

**HSS** Education Institute  
Annual Report 2024

**Most Trusted  
Educator in  
Musculoskeletal  
Health**

**HSS**



# About **HSS** Education Institute

The Hospital for Special Surgery (HSS) Education Institute drives the academic mission of HSS by educating healthcare professionals, enabling them to provide the highest quality patient care while also empowering community members to live healthier lives and to move better.





Community Education  
& Outreach



Office of Academic  
Training



Education Design  
& Delivery



Office of Continuing  
Education



Education Marketing  
and Communications  
and HSS Journal®



Office of Education  
Development & Alumni  
Affairs



Enterprise Credentialing  
& Academic Promotions



Outcomes, Data  
Analytics & Scholarly  
Activities



Global Partnerships



Simulation Learning &  
Training Center (SLTC)



Kim Barrett Memorial  
Library



# REACH AND IMPACT

## AT A GLANCE

12.6

**MILLION REACHED ACROSS**

**107** countries through

**4,552** educational offerings

299.1

**MILLION IMPRESSIONS**

through social media  
engagements and  
educational content

3.3

**MILLION IMPRESSIONS**

from educational  
content through channel  
partnerships

91%

**OF ALL LEARNERS**

would recommend HSS  
educational programs to  
others



## CONSUMERS



**11.0** million reached through **700+** consumer education programs and videos

**91%** reported increased knowledge

**93%** reported high satisfaction with HSS community education programs

**90%** reported improvement in self-management skills

## HEALTHCARE PROFESSIONALS



**1.4** million reached through **7,300+** continuing education activities and videos

**65.6** thousand international learners engaged from **27** countries

**97%** reported that program content was useful and relevant to their scope of practice

**99%** reported no commercial bias

**94%** reported likelihood to change their practices

## TRAINEES



**3,000+** used the **Simulation Learning & Training Center (SLTC)** to improve clinical skills

**46 residents, 75 fellows,** and **125 medical students** trained

Residents and fellows published in **456 scientific journals**

Residents and fellows presented at **212 academic conferences**



# LEADING IN EDUCATION BEST PRACTICES



The Education Institute leads the implementation of evidence-based educational frameworks for public, patient, and clinical initiatives, working collaboratively with both internal and external stakeholders.

## An International Orthopaedic Collaboration

An academic conference sponsored by **Hospital Serena del Mar (HSM)**, **Hospital for Special Surgery (HSS)**, and **Fundación Santa Fe de Bogotá (FSFB)** took place in Cartagena, Columbia. Faculty from the three institutions addressed **Standardization of Perioperative Care of the Orthopaedic Patient**. The program expanded knowledge and innovation in orthopaedic surgical care.



## Streamlining Staff Competency Training

To optimize the learner experience and reduce administrative burden, the **Education Institute**, in partnership with **Human Resources**, streamlined annual in-service trainings for all HSS staff — resulting in improved learner satisfaction and time savings that far exceeded projected goals. Enhancements led to a reported 50% to 75% reduction in the time spent completing training modules. The initiative also further reduced the number of HSS courses for medical staff, securing a total of six courses accepted from **New York Presbyterian** for HSS physicians with dual credentials.



## Best Practices on Adipose-Derived Cell Therapies

**LIPOGEMS®** is a regenerative medicine approach that uses a patient's own fat to treat injured or damaged tissue. **The Continuing Education Department, Center for Regenerative Medicine, and SLTC** collaborated to run the first training session on **Best Practices on Adipose-Derived Cell Therapies** utilizing LIPOGEMS. This training prepared participants to aspirate subcutaneous fat for regenerative medicine procedures in the outpatient clinic or operating room. Thirty medical staff who took part in didactic presentations, hands-on cadaveric training in the SLTC, and post-training assessment and evaluation on **HSS eAcademy®** can now request that lipoaspiration be added to their delineation of privileges, expanding the services they are certified to provide to patients.



# RESEARCH & INNOVATION



HSS is committed to ensuring that learners have access to accurate, evidence-based content using the latest technologies.

## HSS Journal Steps Up Quality Adherence Practices

With the advent of artificial intelligence and increase of globalization in medical research, **HSS Journal** is intensifying its peer review and publication practices by requiring all authors of original research to include the appropriate **EQUATOR** (Enhancing the Quality and Transparency of Health Research) checklist. These checklists ensure uniform adherence to the principles for reporting health research, including transparency of methods and accuracy of results. This additional step enables the HSS Journal editorial board to align with the Education Institute mission of innovation evolution.

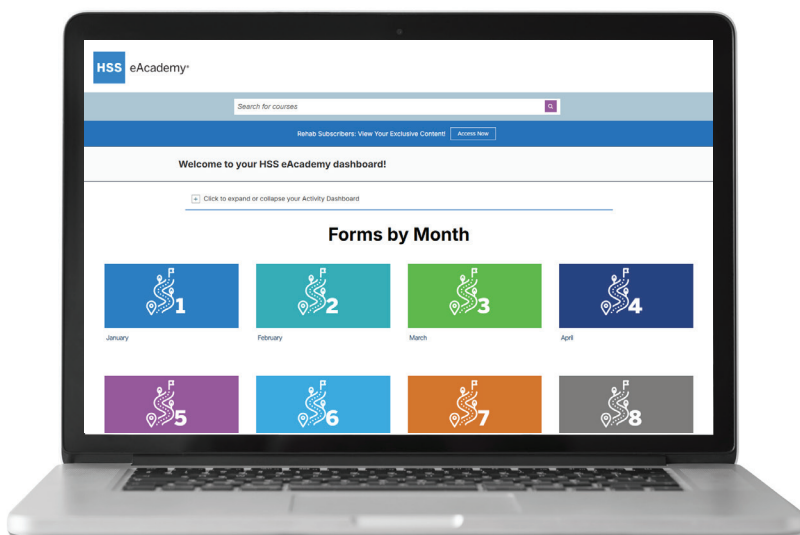

## Digitizing the Physical Therapy Residency Program

The **Education Institute** and **HSS Rehabilitation and Performance** collaborated to digitize the **HSS Physical Therapy Orthopaedic Residency** curriculum via a private **HSS eAcademy educational gateway**. They created a centralized location for residents, mentors, and the program coordinator and director to access educational materials, forms, and all residency-related data, including tracking of residency progress by trimester and retrieving automated reports. The new digital infrastructure allows for greater efficiency, ease of use, and real-time reporting.



# STRATEGIC GROWTH & LEADERSHIP



The Education Institute enhances its reach and impact by fostering meaningful collaborations with key strategic partners across diverse sectors. Through these efforts, HSS reinforces itself as a trusted resource in education and health care.

## Immersing High Schoolers in the Basics of Orthopaedics

The **Education Institute** and **Pediatric Orthopaedic Surgery Service** collaborated to provide a daylong immersive experience in the field of orthopaedics to some 40 **Jimmy Lee Scholarship** high school students and adults from the Inner-City Scholarship Fund. Students heard an overview of orthopaedics and a talk about the role of wellness in the healthcare workforce, and then participated in four skills-specific workshops.



*Chris R. Edmonds, MD, and participating Jimmy Lee Scholars*



“Students discovered a new interest in the healthcare industry, and some have incorporated the breathing techniques they learned to better manage their stress. Programs like yours inspire students to explore new possibilities and demonstrate that their aspirations can truly become a reality.”

—Jill Turner Lloyd  
Executive Director, Inner-City Scholarship Fund



## Tracking New Patients through Community Programming

The **HSS Community Education & Outreach** team collaborated with the HSS Salesforce team to implement a new workflow to track “patient conversions,” noting the point at which a program participant becomes a patient. By integrating Epic, Salesforce, and the Community Education & Outreach event management platform, the workflow showed that 142 new patients who participated in HSS community education and outreach programming followed up with clinical care since December 2021.

This data supports the role of education and movement programming as a critical access point to the HSS ecosystem for new patients and underscores the value of **Community Education & Outreach** as an essential component of patient access.

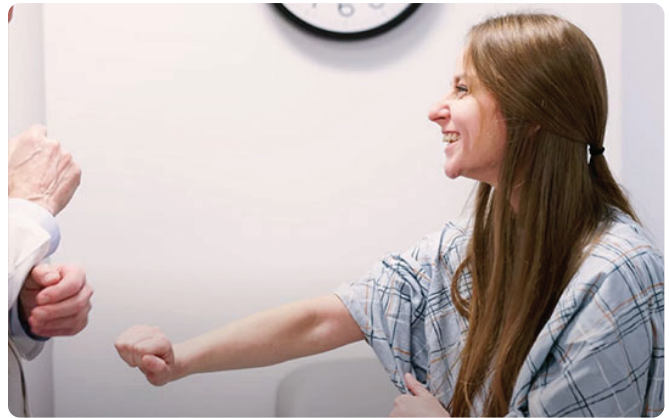

## Engaging HSS Alumni

Connecting with more than 2,500 alumni across the country and around the world helps HSS sustain its world-class reputation. Most alumni feel a deep sense of fidelity and connection to HSS, and many are inspired to give back. To continue engaging alumni of its renowned training programs, HSS sponsored alumni events and social engagements at five professional orthopaedic meetings — such as the **American Academy of Orthopaedic Surgeons** and the **American Orthopaedic Society for Sports Medicine** — and increased transparency in philanthropic efforts so donors know what their funding supports.

Nurturing our relationships with HSS alumni bolsters our education initiatives. The Education Institute benefits from a robust alumni network that champions the academic mission of HSS.

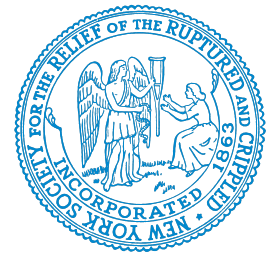

*HSS Alumni Association Reception at AAOS 2024 in San Francisco, CA.*





## Education Academic Retreat 2025+

The Education Institute leveraged the input and buy-in of key physician and administrative stakeholders in April 2024 at the **HSS Education Academic Retreat 2025+**, establishing a set of educational goals and objectives to enhance and optimize our global recognition as the most trusted educator.

Participants assessed the current state of academics, discussed opportunities and innovations to achieve improvement, aligned the HSS education strategy with geographic expansion models, and reviewed revenue streams and plans for funding enhancements.

**Two task forces and five work groups were formed to address immediate, mid-term, and long-term goals:**

Graduate Medical Education  
(GME) Governance Structure  
Taskforce

GME Regional Expansion  
Taskforce

Curriculum Development and  
Standardization Workgroup

Patient Safety and Risk  
Reduction Workgroup

Faculty Educator Evaluation,  
Development, and  
Professionalism Workgroup

Trainee Evaluations and  
Feedback Loop Workgroup

GME Research and Scholarly  
Activity Workgroup



*Key action items for each group have been identified, ensuring alignment with overarching institutional goals. By focusing on immediate priorities and establishing a framework for long-term growth, the Enterprise aims to strengthen its position as a global leader in musculoskeletal care and education.*



# DATA & TECHNOLOGY

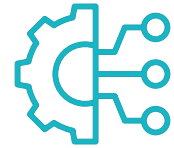

HSS utilizes the latest systems to boost operational efficiency and outcomes and promote accessibility to digital content.

The implementation of innovative data platforms enhances real-time reporting and access to digital educational programs, effectively showcasing our value and impact.

## Optimizing Databases

Visitors to HSS from other academic institutions and professional collaborations with organizations abroad are vital to supporting our leadership and the transfer of knowledge related to musculoskeletal health. To better track the global reach of our programs and their impact on visitors, we implemented new database systems for our **Academic Visitor and Global Partnerships programs**.

The customized and highly efficient databases facilitate contact, partnership and event management, visitor application submissions and payments, and health clearances. Streamlined communication and improved data quality ensure that learners receive timely communications targeted to their professional and educational backgrounds.



## Digitizing History

The **Record & Chronicle**, a staff newsletter published from 1940 to 1980, began as a way to share news during World War II between enlisted HSS staff members and those remaining in New York.

The collection has been digitized, and now readers at HSS and around the world can access the issues on Internet Archive, a nonprofit library accessible to all. Written and edited by administrative staff, the documents shed light on overlooked topics of medical history. They include genres as diverse as reportage, ethnography, travelogue, poetry, medical reports, humor, satire, and even cartooning. These publications help readers connect to our past by chronicling the everyday affairs of hospital life across several eras of HSS history.

## Enhancing Accessibility to Digital Programs

**Community Education & Outreach** implemented a new digital platform to present online musculoskeletal education and movement programs. Patients and community members have seamless access to live programs as well as a rich library of on-demand educational videos. To promote accessibility and equity, the customized online platform provides an intuitive and inclusive experience that meets the diverse needs of our community, including older adults with varying levels of digital literacy.

The new platform also offers advanced analytic capabilities, enabling comprehensive tracking of participant engagement.

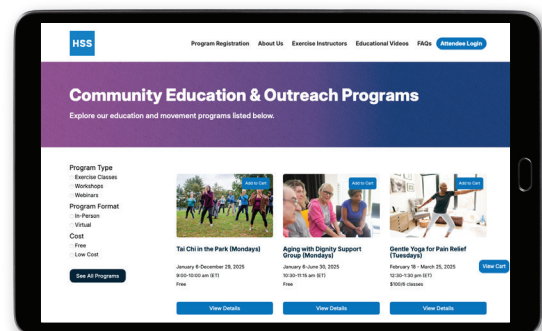



# UPHOLDING REGULATORY & ACCREDITATION STANDARDS



From the education of trainees to public education programs in the community, HSS Education Institute ensures that we continue to exceed regulatory standards across the Enterprise.



*Clockwise from top right: Stephen C. Haskins, MD, Elaine I. Yang, MD, James D. Beckman, MD, Mark Weller, MD*



## Acupuncture for Anesthesiologists

In collaboration with the **Department of Anesthesia, the Continuing Education Department** facilitated the accreditation and implementation of the 2024 Comprehensive Health Electroauricular Neuroacupuncture Gateway (CHENG) Certificate Course. This form of acupuncture involves electrically stimulating acupuncture points on the ear as a means of relieving pain. Eleven HSS anesthesiologists attended CHENG, enabling them to learn about the benefits of acupuncture and become certified in a limited acupuncture practice, without needing to take a full acupuncture certification course. The provision of this form of acupuncture by anesthesiologists at HSS enhances the patient experience.



# SCHOLARLY ACTIVITIES



## CONFERENCES & PUBLICATIONS

Residents, fellows, and other staff—both clinical and non-clinical—participate in academic conferences and present new research findings with their peers. In doing so, they share their knowledge and experiences with doctors and health professionals from other states and countries, gaining valuable insights into musculoskeletal health needs and practices. This knowledge exchange benefits not only physicians who learn from HSS staff, but also other healthcare professionals and the communities they serve.

## EDUCATION INSTITUTE STAFF

**18** total scholarly activities

39% presentations

61% publications

## TRAINEES

### RESIDENTS

**396** total scholarly activities

86% PubMed Journals

67% Conference Presentations

39% Non-PubMed Journals

25% Research Participation

19% Teaching Presentations

8% Chapters & Books

### FELLOWS

**371** total scholarly activities

100% Research Participation

97% Teaching Presentations

76% Conference Presentations

73% PubMed Journals

36% Non-PubMed Journals

18% Chapters & Books



FINANCIALS

# 2024 ANNUAL REPORT

## FUNDING BY SOURCE

TOTAL EXTERNAL FUNDING

\$3,856,946

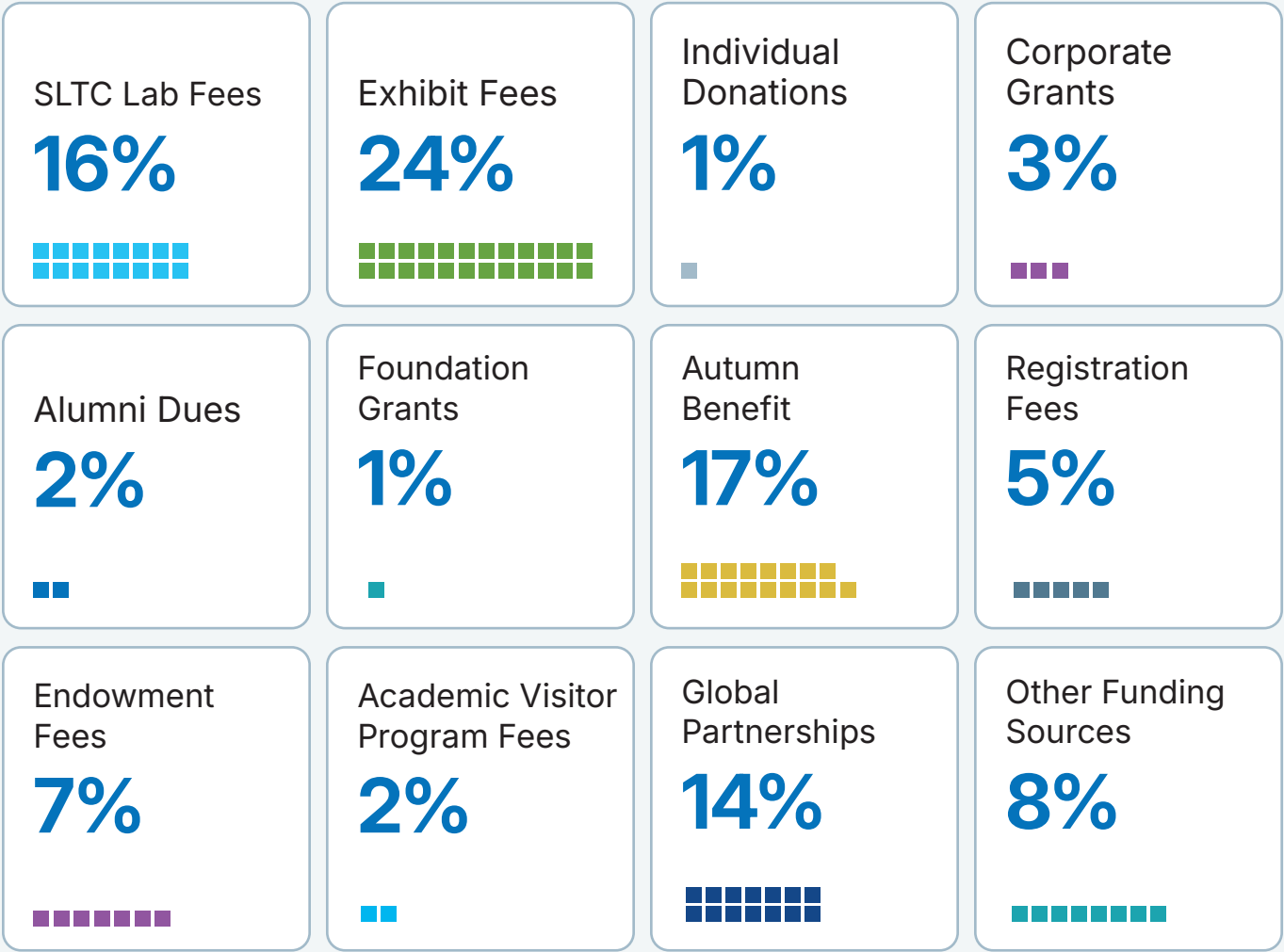



# 2024 EDUCATION INSTITUTE DONORS

---

## CORPORATE MEDICAL EDUCATION GRANTS

Amgen, Inc.  
Arthrex  
AstraZeneca  
Globus Medical  
Innovative Device Solutions  
Smith+Nephew  
Stryker  
Zimmer Biomet

---

## CONTINUING EDUCATION PARTNER

University of Miami

---

## FOUNDATION GRANTS

The Ferriday Fund Charitable Trust  
The Louis and Rachel Rudin  
Foundation, Inc.  
The Marc Haas Foundation  
NY Metropolitan Reference &  
Research Library Agency

---

## GLOBAL PARTNERSHIPS

Bumin Hospital  
Hospital Serena del Mar  
New Frontier Health Corp.  
The Second Affiliated Hospital of  
Zhejiang University

---

## EXHIBIT FEES

4Web Medical  
AbbVie, Inc.  
Accelus  
Alafair Biosciences  
Amgen, Inc.  
ARMS Health  
ArthroLense  
Arthrex  
AstraZeneca  
AtecSpine  
Aurinia Pharmaceuticals  
Avanos  
Biocomposites

BioDynamic Technologies  
Bodycad  
Boehringer Ingelheim  
Bone Solutions Inc  
Camber Spine  
Centinel Spine, LLC  
Cerapecics Inc.  
Cervos Medical  
Chattanooga  
Choice Spine, LLC  
CurveBeam AI  
Elevation Spine  
Enovis  
Ermi, LLC  
Eschen  
Exactech  
Globus Medical/NuVasive  
GSK  
Heron Therapeutics, Inc.  
Incrediwear  
Induce Biologics  
Innovative Medical Products (IMP)  
Integrum  
Janssen Pharmaceuticals  
J&J MedTech  
LINK  
Lipogems  
Medtronic  
MicroPort Orthopedics  
Newclip USA  
OrthAlign, Inc.  
OrthoPediatrics  
Pacira  
Paradigm BioDevices, Inc.  
Pfizer Inc.  
Physicians First Bancorp  
Plasmapp America  
Royal Biologics  
Sanofi  
SMI Cold Therapy  
Smith+Nephew  
SpineArt  
Stryker  
Sylke  
THINK Surgical  
Woodway USA, Inc.  
Xtant Medical  
Zimmer Biomet

---

## PUBLIC FUNDING

OMeGA

---

## SIMULATION LEARNING AND TRAINING CENTER

Acuitive Technologies  
Boston Scientific  
Conmed  
Cor Medical Ventures  
Enovis  
Ethicon  
Exactech  
Extremity Medical  
Fix Surgical  
Globus Medical  
HSS Lipoderm  
Hyalex Orthopaedics  
J&J Medtech  
Liberty Surgical  
LINK  
Medacta USA, Inc  
Medical Ventures LLC  
Medtronic  
Miach Orthopaedics  
Moximed  
MR Solutions  
MTF Biologics  
NewClip USA  
OrthAlign  
OSSTEC  
Overture Orthopaedics  
Paragon28  
PedicScrew  
See ALL AI  
Smith+Nephew  
Stryker  
Treace Medical Concepts  
Vericel  
Zimmer Biomet



## INDIVIDUAL DONORS

### MEDICAL EDUCATION FUND

Annette Agnos  
Julie Allen  
Thida Aye  
Susan Brennan  
Floyd G. Brezavar  
Rosita E. Clayton  
Bruce Y. Cha  
Teresa Chiao  
Constance B. Christopher  
Raymond Del Savio  
Diane J. Dinizo  
Susan Driscoll  
Neil W. Ehrenkrantz  
Paul T. Finger  
Agnes George  
Harvey M. Guion  
Katherine V. Hader  
Sean T. Hanley, MD  
Kristy G. Harris  
Amy Horowitz  
Mary L. Hubbert  
Miriam Mass Jackson  
Carolyn Jacksoncolley  
Frances M. Kent  
Donna Klein  
Victor Khoury  
Karen K. Krauszer  
Catherine L. Krebs  
Gabe Kuo  
Jeremy Lechtzin  
David B. Levine, MD  
Jingying Li  
Joy M. Licht  
Kerri L. Little  
Megan Lim  
Jim Lo  
Wali Mohammad  
Barbara H. Murphy  
Zachary J. Ohebshalom  
Robert M. Onsi  
Lynne Pampel  
Evelyn Pena  
Maryjane Peluso  
Robert F. Pierson  
Richard A. Porzio  
Jennifer R. Redman  
Ella F. Russell  
Sharon M. Robinson  
Timothy J. Sennatt  
Nell D. Sommese  
Diane K. Taylor

Francis R. Thompson  
Shirley S. Topalian  
Sara Trezza  
Keith J. Vish  
Michael Wolk, MD  
Susan F. Zinder

### GEORGETTE "GIGI" VIELLION, RN, ONC ORTHOPAEDIC NURSING EDUCATION SCHOLARSHIP FUND

Charles W. Carpenter, MD  
James H. Ellison, MD  
Carol and John P. Lyden, MD  
Laura and Steve Robbins

### HSS ALUMNI ASSOCIATION GENERAL FUND

Roger Antoine, MD, FACS  
Erin Argentieri  
Olivier Borens, MD  
Peter Callander, MD  
Joan Davis  
Joseph C. DeFiore Jr, MD  
Mihir Dekhne, MD  
Judith and David M. Dines, MD  
Dimitrios Flevas  
Seth Gamradt, MD  
Braiden Heaps, MD  
Curtis Henn, MD  
Darius A. Hicks  
Chia-Hung Hung, MD  
Ching-Chuan Jiang, MD,  
PhD, MBA  
Gregory Kazarian, MD  
Shaniah Kelly  
Anton M. Kurtz, MD, FAAOS  
Tsung-Lin Lee  
James J. Lee, MD  
Janet and David B. Levine, MD  
Jay R. Lieberman, MD  
John P. Lyden, MD  
Robert G. Marx, MD, MSC  
David J. Mayman, MD  
Thomas H. McCoy, MD  
Felicia McKinney, MS, RT (R)  
Erin Mich-Gennari, MSEd  
Douglas Mintz, MD  
Moheb S. Moneim, MD  
Fernando Moreno Mateo, MD  
Emma O'Farrell  
Susan and Douglas E. Padgett, MD  
Alfredo Pagan, MBA, CPCS,  
CPMSM  
Bruce Reidenberg, MD  
Laura and Steve Robbins

Jawad Saleh, Pharm D, MCSO, BS  
Phm, BCPS, BCCCP  
Cynthia and Thomas P. Sculco, MD  
Roberto P. Segura, MD  
Domenick J. Sisto, MD  
Stephanie R. Stephens Murray,  
MD  
Sean A. Sutphen, DO  
Wakenda K. Tyler, MD, MPH  
Kurt Voos, MD  
Nicole Wall  
H. George White Jr, MD  
Ping Chun Yeh, MD

### KIM BARRETT MEMORIAL LIBRARY

Carol and John P. Lyden, MD  
Shakir McLean, MD  
Kyle W. Morse, MD  
Peter G. Passias, MD  
Joseph J. Schreiber, MD  
Benjamin R. Williams, MD

### LANCE PETERS, MD MEMORIAL FUND

Christopher M. Brusalis, MD  
Charles W. Carpenter, MD  
David E. Tate Jr, MD, FACS

### SIMULATION LEARNING AND TRAINING CENTER

Marc A. Cohen, MD  
Carol and John P. Lyden, MD  
Felicia McKinney  
J. Manuel Sarmiento, MD  
Karim A. Shafi, MD

### ARCHIVE COMMITTEE FUND

The Thomas P. and Cynthia D.  
Sculco Foundation

### PUBLIC AND PATIENT EDUCATION FUND

Jess Anderson  
Karima Bajana  
Marcella Bajusz  
Carolyn Battle  
John Bostany  
Linda Maria Boulong  
Diane Brand  
Cathy Brown  
Debbie Brown  
Frank Buscaglia  
Eleanor Christian  
Michelle Clifton  
Yvonne Cohn  
Stephanie Cox-Connolly  
Frances DeSimone  
Mary Joy N. DeLeon

Katie Dropkin  
Shapar Farzad  
James Flaherty  
Susan Funke  
Gemma Gadigian  
Peter Gerhard  
Roseann Gordon  
Colleen Greaney  
Danette Green  
Colleen Hagerty  
Anna Haymore  
Vicki Hornstein  
Veronica Ianniello  
Neil Johnson  
Patricia Johnson  
Michele Klausner  
Amelia Korn  
Gloria Kriss  
Ilene Leff  
Iris Lichstein  
Patricia Lopez  
Sarah Maffei  
Denise Martindill  
Rosemary McGettrick  
Runa Mendoza  
Mindy Mermelstein  
Marianita Meyer  
Virginia Moffatt  
Barbara Morris  
Diane Neyens  
Quinn Owens  
Susanne Peebles  
Delitz Perez  
Diane Perros  
Edmar Petterson  
Neil Phillips  
Wendy Pressner  
Robert Reid  
Leona Resch  
Sofia Roda  
Valerie Rudolph  
Adrienne Scheck  
Evelyn Schwertl  
Michael Sherry  
Jaroslaw Sluzewski  
Phyllis Spagnuolo  
Suzanne Stone  
Janice Terry  
Derek Thomson  
Patricia Townsend  
Tara Walcott Banks  
Barbara Weidhorn  
Jeffrey Wien  
Kay Woodard



## AUTUMN BENEFIT

### DIAMOND

Patty and Jay Baker

### PLATINUM

The Anesthesiology Department  
East River Medical Associates, PC  
Lois and Bryan T. Kelly, MD, MBA  
NBC Universal  
Susan and Douglas E. Padgett, MD

### GOLD

Barbara and Todd Albert, MD  
Andra and John Ehrenkranz  
Anne and Joel Ehrenkranz  
Amanda and Thomas Lister  
Alana and David J. Mayman, MD  
Vaida and Andrew A. Sama, MD  
Ellen and Joe Wright

### SILVER

Lisa and Mathias P. Bostrom, MD  
Veronica Stigeler-Cowher and William Cowher  
Mary K. Crow, MD  
Jenny and Steven Forti  
Megan and Lawrence V. Gulotta, MD  
Dorian Brown and Steven B. Haas, MD  
Charissa and Russel C. Huang, MD  
Kathy and Richard Leventhal  
Sanam Lakhani and Danyal H. Nawabi, MD  
New York Football Giants, Inc.  
William and Hollis G. Potter, MD  
Gayle Rosenthal, MD and Joel Press, MD  
Lynette Buck and Sheeraz Qureshi, MD  
Sandra and Eduard Reiter  
Ileana Vargas-Rodriguez and Jose A. Rodriguez, MD  
McCartney Wilkins  
Zimmer, Inc.

### BENEFACITOR

Rae and Answorth A. Allen, MD  
Andersen Tax LLC  
Emily and Michael P. Ast, MD  
Sue Bodson

Virginia Karle, MD and S. Louis Bridges, MD, PhD  
Kate Truesdell and Frank Carpenteri  
Christa Civitillo  
Priscilla and Charles N. Cornell, MD  
Edward F. DiCarlo, MD  
Judith and David M. Dines, MD  
Amy and Christopher Dorrian  
Jennifer and John Eckerson  
Stephanie and Robert Ehrhart  
Irina and Michael Gad  
Elizabeth B. Gausden, MD  
Mary Francina Golden and Kenneth Handal  
Taisa Markus and Lionel B. Ivashkiv, MD  
Kurt and Anne Johnson, MD  
Dorothy Kelly  
Barbara and Joseph M. Lane, MD  
Steve K. Lee, MD  
Elizabeth and Peter J. Moley, MD  
Suzanne and John G. Muller, MD  
Perry Ellis International  
Ann and William M. Ricci, MD  
Laura and Steve Robbins  
Susan and Daniel Schwarzwaldner  
Daphne A. Scott, MD  
Cynthia and Thomas Sculco, MD  
Maria and Gary Shapiro  
Margie and Bruce Warwick  
Madelyn and Steven Wils  
Mary and Scott W. Wolfe, MD  
Dori and Robert Yaffa  
Lan Zhou, MD

### PATRON

Ulrike and Friedrich Boettner, MD  
Patricia Varano and Fred D. Cushner, MD  
Sunita and Sripad H. Dhawlikar  
Kathryn and Joshua S. Dines, MD  
Kristen and Mark C. Drakos, MD  
Son and Peter D. Fabricant, MD  
Rosemarie Gagliardi  
Lynne and Bill Garbose  
Karen and Mitchell Kuflik  
Donna and John C. L'Insalata, MD  
Matt and Catherine A. MacLean, MD, PhD

James and Suzanne Maher, PhD  
Daniel S. Markowicz, MD  
Jill and Patrick F. O'Leary, MD  
Barbara and Macon Phillips  
Christine and Scott A. Rodeo, MD  
Lori and Robert Rubin  
Carmelo and Linda A. Russell, MD  
Brian Sweeney  
Karen and Edwin P. Su, MD  
Jennifer and Samuel A. Taylor, MD  
Hope Knight and Steven R. Umlauf, PhD  
Laurie and Russell Warren, MD  
Elisa and Thomas Wilson  
Katherine French and Timothy M. Wright, PhD

### OTHER

Joanna and Gregory Baird  
Dani Barish  
Eric Beiley  
Lilia and Barry Bloom  
John Chow  
Monique and Frank A. Cordasco, MD  
Kathleen and Daniel Cosgrove  
Donna and Gregory S. DiFelice, MD  
Sara and Patrick Donnellan  
Shelley Drake  
David Dwek  
Li Foong Foo, MD  
Elizabeth and Patrick Gerschel  
Sally and Vincent Gianatasio  
Lorna and Edwin Goodman  
Marci A. Goolsby, MD  
Bryant Gumbel  
Anne and David L. Helfet, MD  
Virginia and Charles Hill  
Lauren Hughes  
Elizabeth and Jovica Ivetic  
Cecilie and Michael Jedlicka  
Kim Jeffery  
Dara Johnson  
Lisa Kiell  
Claire and Matt Kiger  
Jessica and Tim Kising  
Sandra and Mitchell Kornblit  
William Landman  
Denise and Paul Laveris

Kathryn and Michael Lewis  
Francis C. Lovecchio, MD  
Catherine Callagy and RJ Luth  
John D. MacGillivray, MD  
Thomas Markey  
Sophie and Ray Martinelli  
Diane Martynowicz  
Joann and Jeffrey McCarthy  
Holly Menzie  
Joan and Mark Murray  
Reggie Odom  
Cathy and William Onufrychuk  
Megan and Justin Oppenheimer  
Griffin O'Shea  
Robert Paciello  
Laura and David Phillipps  
Shirley Reams  
Kathleen and David Renton  
Ruth Roberts  
Rachel and Arnon Rosan  
Lisa Rose  
Antonella and Eduardo A. Salvati, MD  
Adam Schatzow  
Alexandra Sideris  
Jane Silberfein  
Ruben Soria  
Nancy and Howard Stone  
Kathleen Stradar  
Kristen and Scott Studwell  
Margaret Hanley-Thiel and Nils Thiel  
Michael Tong  
Sue and Robert Waldele  
Susan Weis  
Nancy and Jeff Weber  
Fran and Joshua Weingast  
Linda Rodney and Marc Weinstein  
Susan Wohlforth  
James F. Wyss, MD  
Barbara and Salvatore Zichichi  
Lori and Douglas Zych



# EDUCATION LEADERSHIP

## COUNCILS

### GLOBAL EDUCATION COUNCIL

Mathias P.G. Bostrom, MD,  
*Chair*  
Brenda Ventura, MPH, MBA,  
*Administrative Director*

### GME COUNCIL

David M. Dines, MD,  
*Chair*  
Laura Robbins, DSW,  
*Co-Chair and Designated Institutional Officer*

### HOUSE STAFF QUALITY & SAFETY COUNCIL (HQSC)

Gregory Kazarian, MD and  
Alexander White, MD  
*Chairs*

### SIMULATION EDUCATION ADVISORY COUNCIL

Jason L. Blevins, MD,  
*Chair*  
Martha O'Brasky-Crawley, MPA,  
*Administrative Director*

## COMMITTEES

### 310 COMMITTEE

Francesca Coxe, MD  
*Resident Lead*  
Simone Wade, MHA  
*Administrative Director*

### ALUMNI AFFAIRS COMMITTEE

Jose A. Rodriguez, MD,  
*Chair*  
Martha O'Brasky-Crawley, MPA,  
*Administrative Director*

### COMMUNITY BENEFIT & SERVICES COMMITTEE

Anne Ehrenkranz, PhD,  
*Chair*  
Laura Robbins, DSW,  
*Administrative Director*

### CONTINUING EDUCATION COMMITTEE

David M. Dines, MD, *Chair*  
Anan Nathif, Ed.M,  
*Administrative Director*

### CREDENTIALS COMMITTEE

Gregory A. Liguori, MD,  
*Chair*  
Alfred Pagan, MBA, CPCS,  
CPMSM,  
*Administrative Director*

### CURRICULUM COMMITTEE

Duretti Fufa, MD,  
*Acting Chair*  
Pascal Ferreira,  
*Residency Program Administrator*

### FELLOWSHIP COMMITTEE

Han Jo Kim, MD,  
*Chair*  
Sheralyn Hernandez,  
*Administrative Director*

## HSS JOURNAL® EDITORIAL BOARD

Charles N. Cornell, MD,  
*Chair*  
Laura Robbins, DSW,  
*Executive Editor*  
Joy Jacobson, MFA,  
*Administrative Director*

### MEDICAL BOARD COMMITTEE

Douglas E. Padgett, MD,  
*Chair*  
Alfred Pagan, MBA, CPCS,  
CPMSM,  
*Administrative Director*

### MEDICAL STUDENT ADVISORY COMMITTEE

Sravisht Iyer, MD,  
*Chair*  
Rose Santiago,  
*Administrative Director*

### ORTHOPAEDIC CAREER DEVELOPMENT & PROMOTION COMMITTEE

Robert G. Marx, MD,  
MSc, FRCS, C,  
*Chair*  
Alfred Pagan, MBA, CPCS,  
CPMSM,  
*Administrative Director*

### RESIDENT COMPETENCY COMMITTEE

Peter D. Fabricant, MD, MPH,  
*Chair*  
Pascal Ferreira,  
*Residency Program Administrator*

### RESIDENT DIVERSITY, EQUITY & INCLUSION COMMITTEE

Troy Amen, MD,  
*Chair*

### RESIDENT LEADERSHIP COMMITTEE

Duretti Fufa, MD,  
*Chair*  
Pascal Ferreira,  
*Residency Program Administrator*

## RESIDENT RESEARCH CURRICULUM COMMITTEE

Matthew E. Cunningham,  
MD, PhD,  
*Chair*

### RESIDENT SELECTION COMMITTEE

David M. Scher, MD,  
*Chair*  
Pascal Ferreira,  
*Residency Program Administrator*

### SURGEON-IN-CHIEF GRANTS REVIEW COMMITTEE

Mathias P.G. Bostrom, MD,  
*Chair*

## TASK FORCES

### ARCHIVES TASK FORCE

Alexander S. McLawhorn,  
MD, MBA,  
*Director*  
Peter D. Fabricant, MD, MPH,  
*Associate Director*  
Bridget Jivanelli, MLIS, AHIP,  
*Administrative Director*

### MEDICAL LIBRARY TASK FORCE

Claire D. Eliasberg, MD,  
*Chair*  
Bridget Jivanelli, MLIS, AHIP,  
*Administrative Director*

### PODCAST TASK FORCE

Matthew S. Conti, MD, *Chair*  
Martha O'Brasky-Crawley, MPA,  
*Administrative Director*





*Laura Robbins, DSW, SVP of the Education Institute, received the 2024 Wholeness of Life Award awarded by HSS and the HealthCare Chaplaincy Network of New York. She is joined by the Education Institute at her Reception and Tea in the Richard L. Menschel Education Center on November 20, 2024.*



**Managing Editor**

Sandra Goldsmith, MA, MS, RD

**Contributing Editor**

Denise Miles

**Writer**

Rosie Foster, MA

**Design**

Pause for Thought

**HSS Education Institute**

535 East 70th Street, New York, NY 10021  
212.606.1057

